Sturgeon Public School Division Concussion Protocol Flow Chart

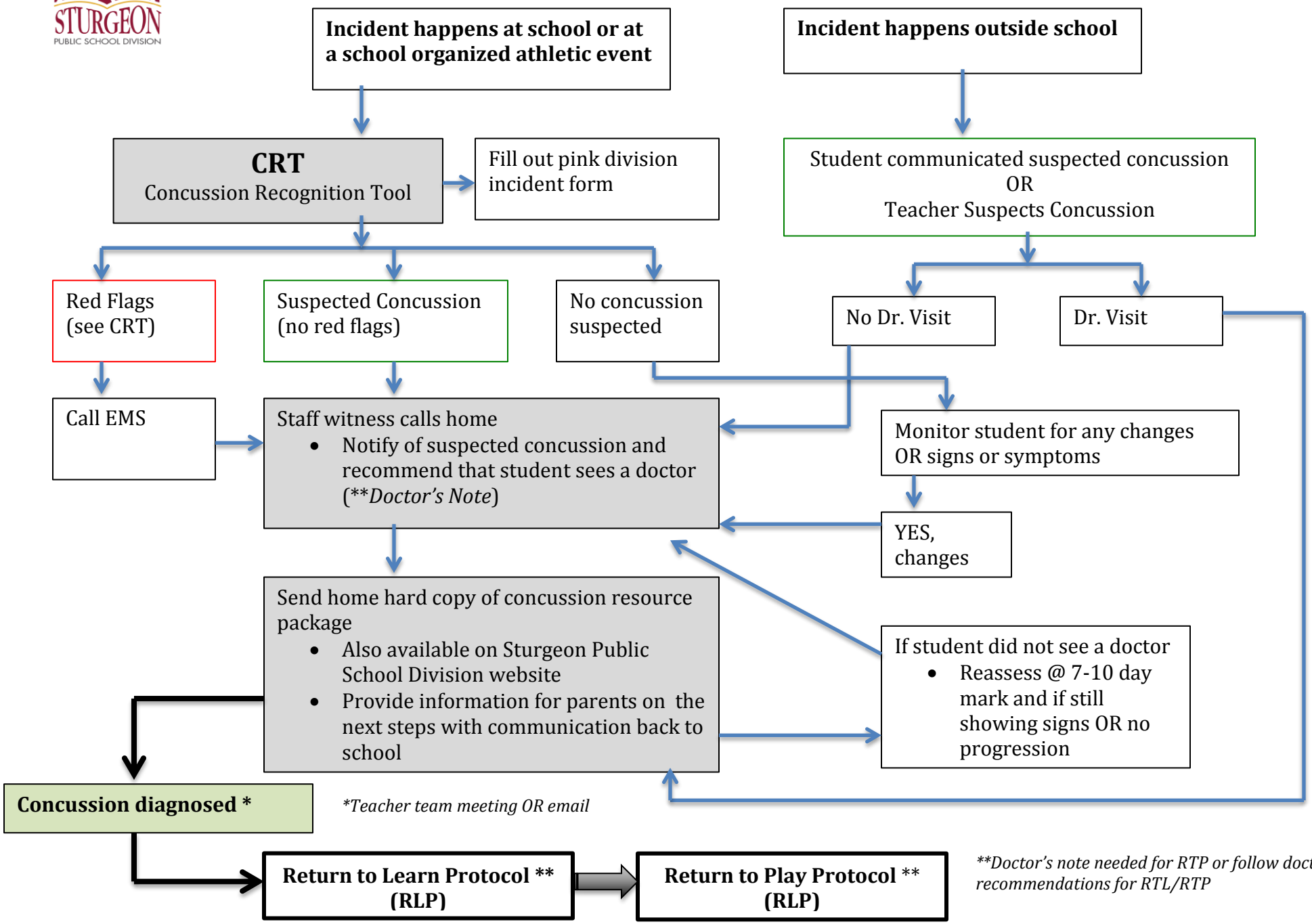

***Doctor's note needed for RTP or follow doctor's recommendations for RTL/RTP*

November 2, 2017